

MIXED USE LAND FOR SALE

2865 MAYPORT RD., JACKSONVILLE, DUVAL COUNTY, FL

\$1,200,000

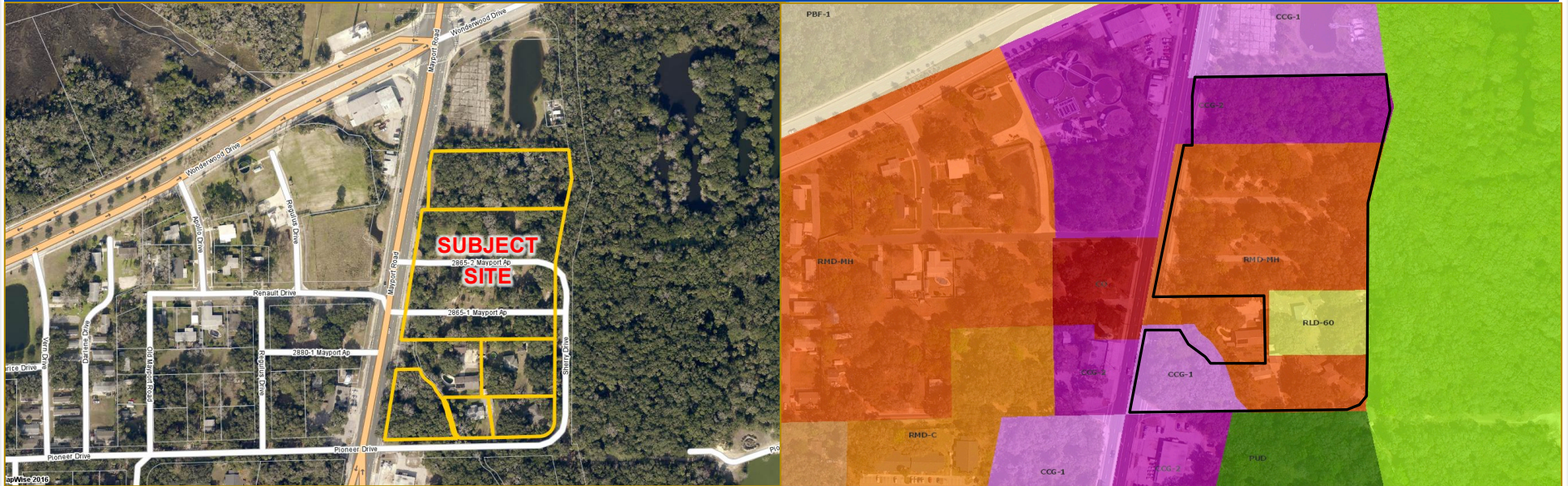

7.84+/- ACRES OF VACANT MIXED USE AND/OR TOWNHOUSE LAND LOCATED ON THE EAST SIDE OF MAYPORT RD JUST SOUTH OF WONDERWOOD DR AND NORTH OF PIONEER DR, WITH A FRONTAGE ADDRESS OF 2865 MAYPORT RD, CITY OF JACKSONVILLE, DUVAL COUNTY, FLORIDA

Other pertinent information:

- Six assembled parcels containing 7.84+/- Acres
- Potential for Mixed Use or Townhouse development
- Currently zoned CCG-1, CCG-2, RMD-MH and RLD-60
- Future Land Use is currently CGC and MDR
- Site located within walking distance to Kathryn Abbey Hanna Park

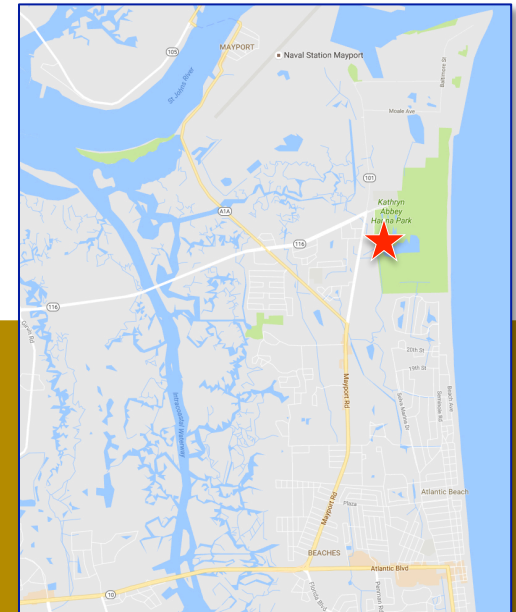

For more information, please contact:

Karl Reid Hotaling
reid@seas-llc.com
Direct: 904.287.8476

SOUTHEAST ASSET SPECIALISTS, LLC
Licensed Real Estate Broker
10151 Deerwood Park Blvd., Bldg 200, Suite 250, Jacksonville, FL 32256
Phone: 904.371.1291 • Mobile: 561.346.8858 • www.seas-llc.com